



PATIENT

Cooper Maggs

SPECIES

Canine

BREED

Shepherd Mix

SEX

MN

AGE

13yr

WEIGHT

62lb

INTERPRETED BY

R. McKenzie Daniel,
DVM, DABVP
(Canine and Feline)

IMAGING PERFORMED BY

Rodriguez

HOSPITAL NAME

Foxfield Veterinary
Services

REFERRING VET

Rodriguez

INVOICE

24491

DATE

04/13/2026

PRESENTING CLINICAL SIGNS

ADR. Elevated liver values

Abnormal PE/Chem/CBC/UA Results: Glob: 4.6, ALT: 570, ALK: 1550, GGT: 72,

ULTRASONOGRAPHIC EXAMINATION OF THE ABDOMEN

Urinary System

The urinary bladder, trigone, cystourethral junction, and visible pelvic urethra to a depth of 3 cm exhibited normal thickness and tone. Anechoic urine was present in the lumen with no evidence of urine/lumen sediment, mineral, or calculi. The ureteral papillae were normal. The ureters were not visible which is normal. No evidence of inflammatory or neoplastic changes was noted.

Normal size and margination were present in the kidneys. A normal 1:3 cortex / medulla ratio was maintained. The medulla and cortices were uniform in texture with some increased echogenicity and mild loss of corticomedullary symmetry and definition expected for the age of the patient. No evidence of pelvic dilation was present. The left kidney measured 6.9 cm in length. The right kidney measured 6.6 cm in length.

The area of the aortic trifurcation was free of pathology.

The residual prostate appeared normal and free of pathology.

Adrenal Glands

The left adrenal gland was uniform in size and contour with a uniformly hypoechoic parenchyma. The left adrenal gland measured 0.86 cm width at the caudal pole. The right adrenal gland was uniform in size and contour with a uniformly hypoechoic parenchyma. The right adrenal gland measured 0.76 cm width at the caudal pole.

Spleen

The spleen exhibited a finely textured and homogenous parenchyma which was hyperechoic to the liver and renal cortical parenchyma. The capsule was smooth and regular without apparent expansion. The splenic vasculature at the hilus was normal in volume with no evidence of congestion or thrombosis. Acute to chronic inflammatory, neoplastic, or benign parenchyma changes were not noted.

Liver/Gallbladder

Generalized hepatomegaly and asymmetrical contour was present. A mixed echogenic to non-uniform hyperechoic liver mass was present occupying majority of the hepatic parenchyma with mild caudal extension measuring at least 13 cm in diameter. The gallbladder was non-distended in size with thin walls and mild non-organized debris. The cystic and common bile ducts were normal.

Gastrointestinal

The stomach presented intact wall layering with a normal wall layer ratio. The lumen of the stomach contained mild to moderate progressively shadowing hyperechoic ingesta sonographically suggestive of food echogenicity with no signs of obstruction or foreign material.



PATIENT

Cooper Maggs

SPECIES

Canine

BREED

Shepherd Mix

SEX

MN

AGE

13yr

WEIGHT

62lb

INTERPRETED BY

R. McKenzie Daniel,
DVM, DABVP
(Canine and Feline)

IMAGING PERFORMED BY

Rodriguez

HOSPITAL NAME

Foxfield Veterinary
Services

REFERRING VET

Rodriguez

INVOICE

24491

DATE

04/13/2026

The small intestine presented intact wall layering with 1:3 muscularis/mucosa ratio. The lumen of the small intestine was empty with no signs of mechanical/metabolic ileus, obstruction or foreign material.

Normal visible colon wall layers were present with apparent formed feces in lumen.

Pancreas

The area of the pancreas was sonographically normal.

Free Abdomen

No overt lymphadenopathy or peritoneal effusion was present.

ULTRASONOGRAPHIC FINDINGS

Primary

- Hepatomegaly with liver mass
- Non-organized gallbladder debris (non-mucocele)
- Normal spleen
- Sonographically normal gastrointestinal tract with gastric ingesta- probable food echogenicity
- Age-related renal changes

INTERPRETATION OF THE FINDINGS & FURTHER RECOMMENDATIONS

The liver mass is most consistent with neoplastic criteria, i.e. carcinoma or other. Assuming normal clotting status and using a 25g needle, a liver mass FNA for screening cytology could be considered for initial clarification. Biopsy would be required for definitive diagnosis, although resectability of the liver mass is likely precluded given mass size, extent and involvement of more than one liver lobe.



PATIENT

Cooper Maggs

SPECIES

Canine

BREED

Shepherd Mix

SEX

MN

AGE

13yr

WEIGHT

62lb

INTERPRETED BY

R. McKenzie Daniel,
DVM, DABVP
(Canine and Feline)

IMAGING PERFORMED BY

Rodriguez

HOSPITAL NAME

Foxfield Veterinary
Services

REFERRING VET

Rodriguez

INVOICE

24491

DATE

04/13/2026

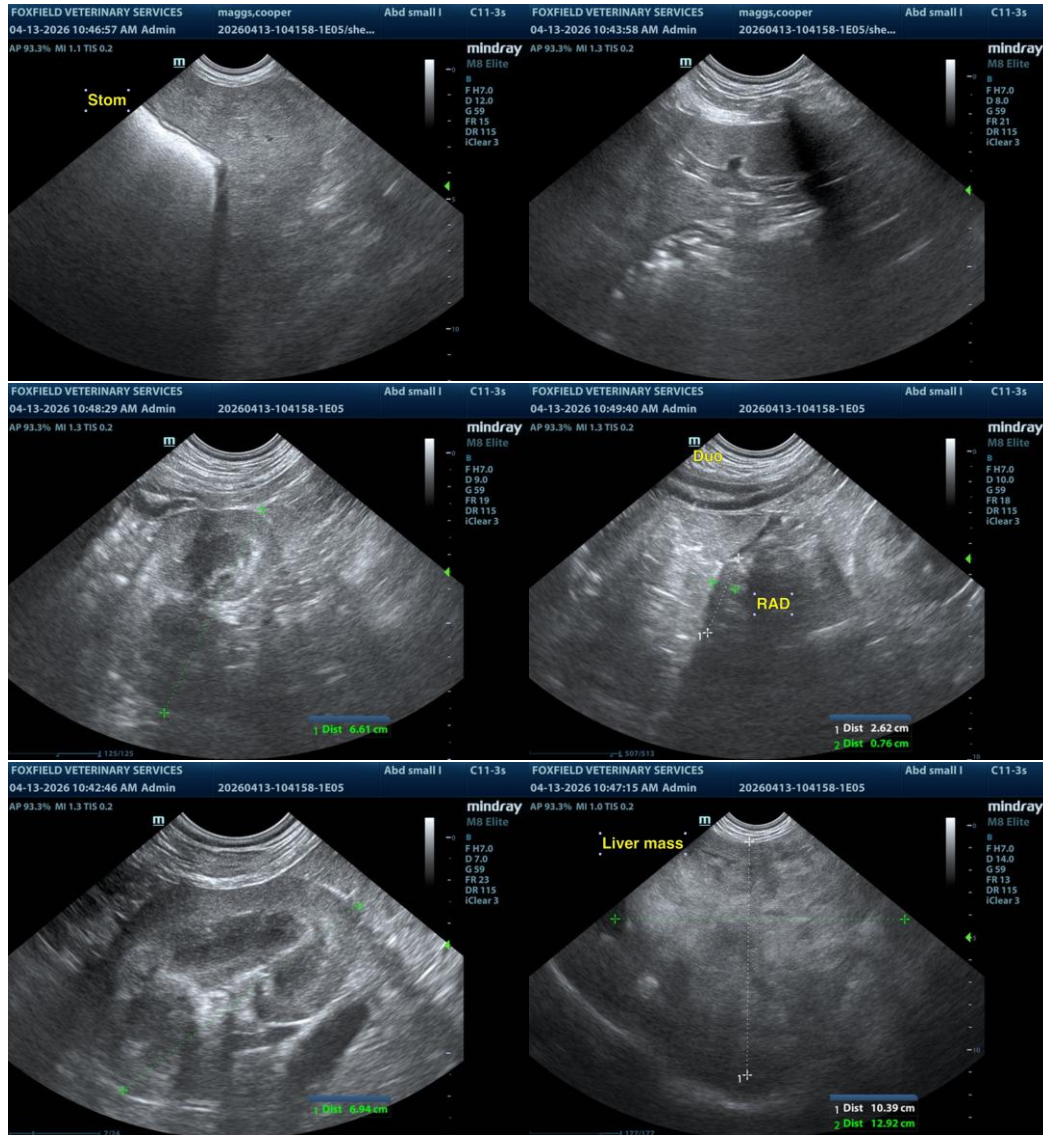



PATIENT

Cooper Maggs

SPECIES

Canine

BREED

Shepherd Mix

SEX

MN

AGE

13yr

WEIGHT

62lb

INTERPRETED BY

R. McKenzie Daniel,
DVM, DABVP
(Canine and Feline)

IMAGING PERFORMED BY

Rodriguez

HOSPITAL NAME

Foxfield Veterinary
Services

REFERRING VET

Rodriguez

INVOICE

24491

DATE

04/13/2026

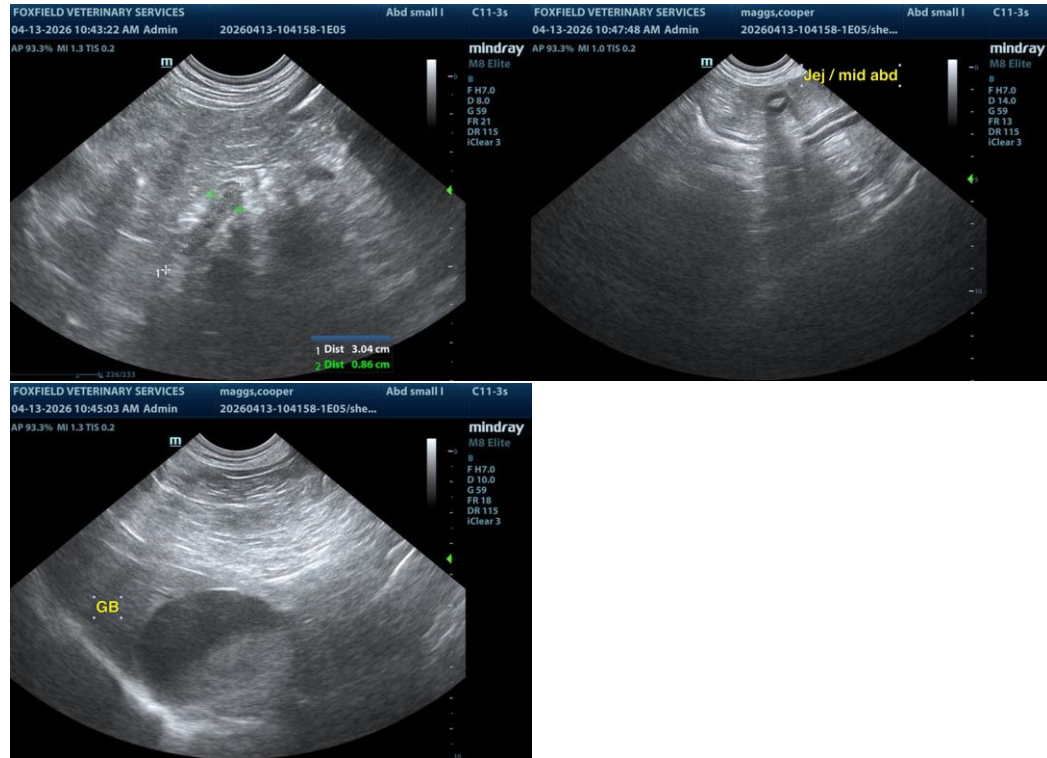

The information and recommendations provided are based on the images presented by the referring veterinarian/sonographer. No evaluation can be communicated regarding pathology that was not visible in the image/video clips provided.

Thank you for this referral. If the clinical or image interpretation does not parallel your findings or if I can be of any further assistance, please contact me.

R. McKenzie Daniel, DVM, DABVP (Canine/Feline Practice)
info@sonopath.com